

3

DUOS

faciles

POUR

deux Flûtes

DÉDIÉS

à ses Elèves

PAR

**PH. CATTERMANN**

Troisième Livre.

A. J.

Op. 56.

Prix : 12<sup>f</sup>

Paris, A. COTELLE, Editeur, Rue St Honoré, 137.  
vis-à-vis les Messageries Caillard et C<sup>ie</sup>

A. Cotelle

DUOS

June 1. 1866

PH. CATTENBACH

*[Faint, illegible text, possibly bleed-through from the reverse side of the page. The text is arranged in approximately 15 horizontal lines.]*

Duo I.

FLAUTO 2.<sup>o</sup>

FLAUTO 2°

Andante. *p*

*fz*      *pp*

Allegretto.

RONDO.

1 D.C.

*f*

*p*

1

1

D.C.

Allegro Maestoso.

DUO II.

FLAUTO 2<sup>o</sup>

The main musical score consists of ten staves of music in G major (one sharp). The first staff begins with a treble clef and a key signature of one sharp. The music is written in a single melodic line. The second staff includes a dynamic marking of *p* (piano). The third staff continues the melodic line. The fourth staff includes a dynamic marking of *f* (forte). The fifth staff includes a dynamic marking of *ff* (fortissimo). The sixth staff includes a dynamic marking of *p* (piano). The seventh staff includes a dynamic marking of *ff* (fortissimo). The eighth staff includes a dynamic marking of *p* (piano). The ninth staff includes a dynamic marking of *f* (forte). The tenth staff ends with a double bar line.

Andante.

The Andante section begins with a treble clef, a key signature of one sharp, and a time signature of 2/4. The music is written in a single melodic line. The first staff includes a dynamic marking of *f* (forte). The second staff includes a dynamic marking of *p* (piano). The third staff includes a dynamic marking of *f* (forte). The fourth staff includes a dynamic marking of *p* (piano). The fifth staff includes a dynamic marking of *f* (forte). The sixth staff includes a dynamic marking of *p* (piano). The seventh staff includes a dynamic marking of *f* (forte). The eighth staff includes a dynamic marking of *p* (piano). The ninth staff includes a dynamic marking of *f* (forte). The tenth staff includes a dynamic marking of *p* (piano). The section ends with a double bar line.

*f* *f* *p* *f* *p* *Fin* *D.C.* *dolce* *D.C.*

Allegretto.

RONDO.

DUO III.

Andante.

RONDO

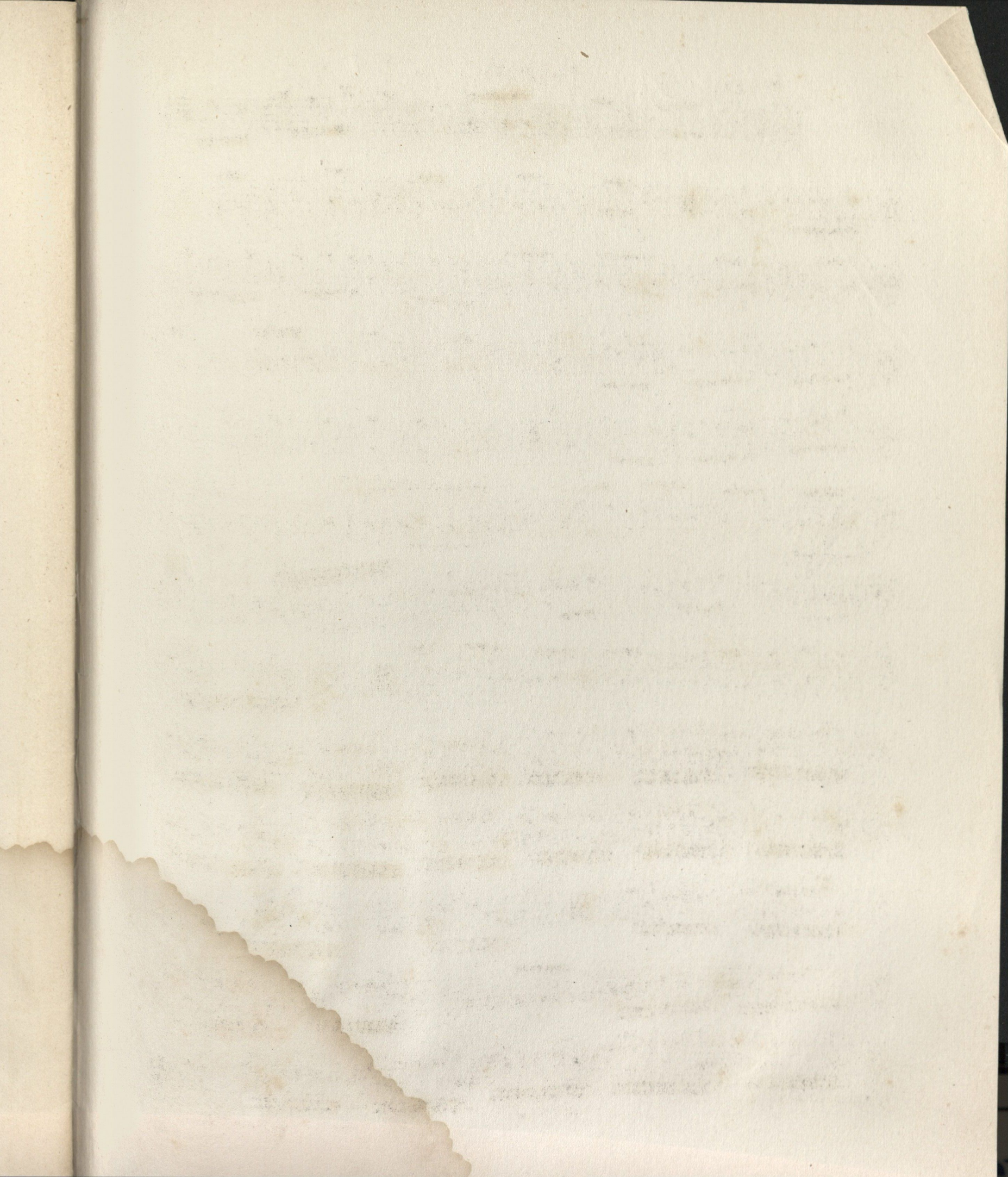

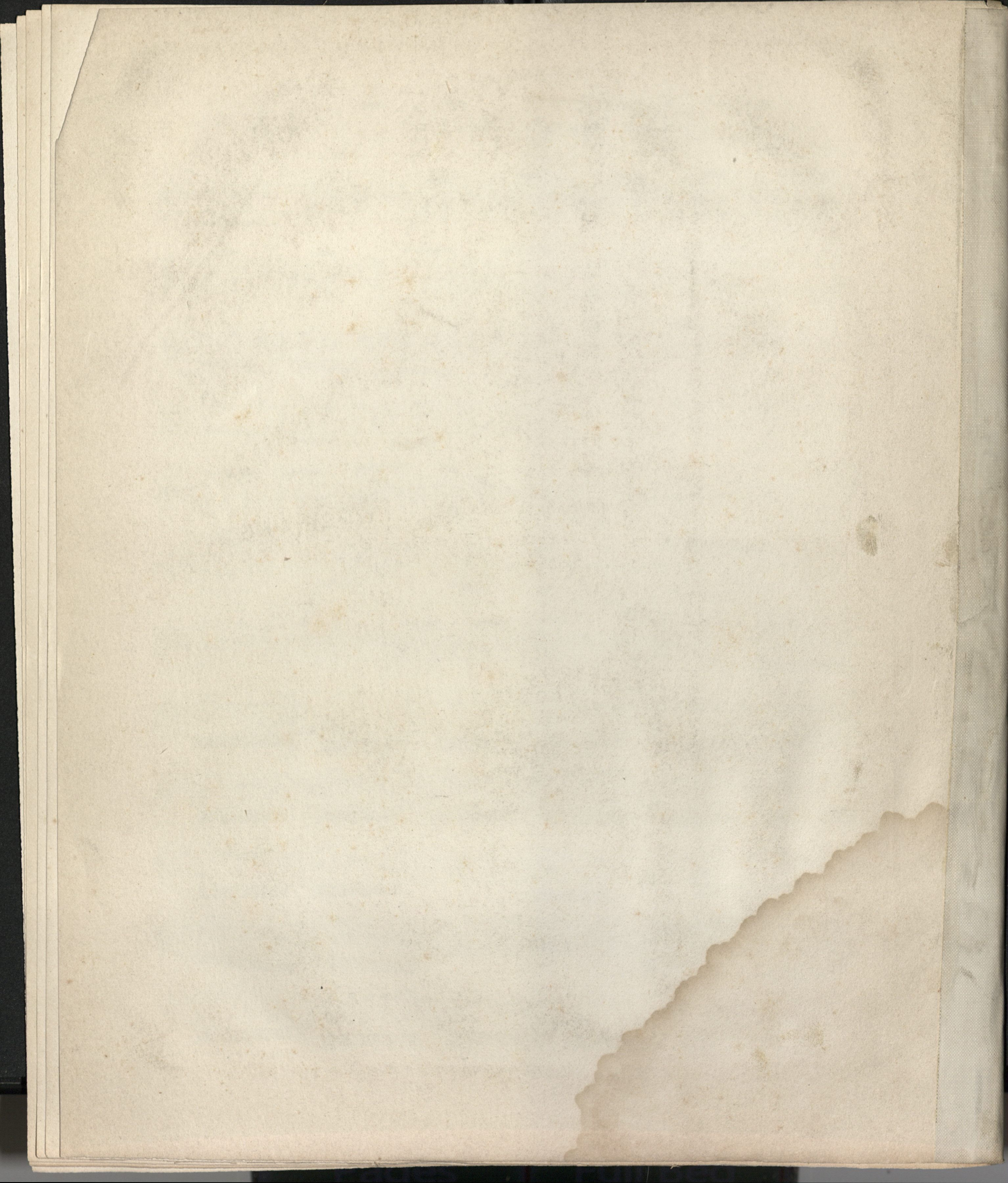

THE UNIVERSITY OF CHICAGO  
LIBRARY

1875

1876

1877

1878

1879

1880

1881

1882

1883

1884

1885

1886

1887

1888

1889

1890

1891

1892

1893

1894

1895

1896

1897

1898

1899

1900

1901

1902

1903

1904

1905

1906

1907

1908

1909

1910

1911

1912

1913

1914

1915

1916

1917

1918

1919

1920

1921

1922

1923

1924

1925

1926

1927

1928

1929

1930

1931

1932

1933

1934

1935

1936

1937

1938

1939

1940

1941

1942

1943

1944

1945

1946

1947

1948

1949

1950

1951

1952

1953

1954

1955

1956

1957

1958

1959

1960

1961

1962

1963

1964

1965

1966

1967

1968

1969

1970

1971

1972

1973

1974

1975

1976

1977

1978

1979

1980

1981

1982

1983

1984

1985

1986

1987

1988

1989

1990

1991

1992

1993

1994

1995

1996

1997

1998

1999

2000

2001

2002

2003

2004

2005

2006

2007

2008

2009

2010

2011

2012

2013

2014

2015

2016

2017

2018

2019

2020

2021

2022

2023

2024

2025

DUOS BRILLANTS.

FLAUTO 4.<sup>o</sup>

PH: GATTERMANN.

Op: 57.

Allegro Moderato.

3<sup>e</sup> Livre.

DUO I.<sup>o</sup>

3  
7

*mf*

*dolce*

FLAUTO 4.<sup>o</sup>

FLAUTO 4<sup>o</sup>

Andante.

*p*

*p dolce*

*rall*

*f*

*p*

*fi* *pp*

17854

FLAUTO 4<sup>o</sup>

Allegretto.

RONDO.

Allegro Maestoso FLAUTO 4.<sup>o</sup>

Duo II.

FLAUTO 4<sup>o</sup>

FLAUTO 1.<sup>o</sup>

Andante.

Allegretto.

RONDO.

Moderato.

Duo III.

FLAUTO 4<sup>o</sup>

*p* *f* dolce *ff*

Andante.

*p* *f* *f* *p* *p* *p* *p* *p* *f* *f*

Fin

D.C.

RONDO.
